



Public Survey #1 – Community Baseline Information For the Hamilton Area Plan Update

Purpose:

The purpose of this survey, is to invite you to comment on how the 1995 Hamilton Area Plan is updated, particularly regarding Areas 2 and 3 (see map #1 attached).

- This survey is the first of several surveys that will be undertaken as the Hamilton Area Plan is updated.
- The City of Richmond is leading the Hamilton Area Plan Update and has engaged Oris Consulting Ltd. to undertake work on the Plan Update.
- This Survey #1 focuses on your opinions about the current state of the community.
- Please complete and return the survey by **April 1, 2012**.
- Please **only complete one survey per household**.

Thank you

Please Tell Us About Yourself: *(Individual survey responses are confidential).*

- I live in (refer to Hamilton Area Plan Map #1 attached):**
 - ☐ Hamilton Area 2
 - ☐ Hamilton Area 3
 - ☐ Hamilton elsewhere
 - ☐ Richmond elsewhere
 - ☐ New Westminster – Queensborough
 - ☐ Other / Elsewhere
- My postal code is:** _____
- I or my family own or rent the place where I live**
Please choose **only one** of the following:
 - ☐ Own
 - ☐ Rent
- I or my family:**
 - ☐ Own a residential property in Hamilton other than where I live
 - ☐ Own a commercial property business in Hamilton
- I live in the following type of housing:**

<input type="checkbox"/> Single family house	<input type="checkbox"/> Townhouse	<input type="checkbox"/> Apartment
<input type="checkbox"/> Suite in a house	<input type="checkbox"/> Duplex	<input type="checkbox"/> Other
- The following number of family members live in my household in each of the age brackets listed below (please write answers(s) as numbers):**

<input type="checkbox"/> ____ 0-5	<input type="checkbox"/> ____ 6-12	<input type="checkbox"/> ____ 13-18
<input type="checkbox"/> ____ 19-24	<input type="checkbox"/> ____ 25-44	<input type="checkbox"/> ____ 45-64
<input type="checkbox"/> ____ 65-74	<input type="checkbox"/> ____ 75+	

7. **The following number of adult family members of my household work in the locations listed below (please write answer(s) as numbers):**
- # _____ Hamilton
- # _____ Richmond elsewhere (please indicate general area) _____
- # _____ Queensborough _____
- # _____ New West elsewhere (please indicate general area) _____
- # _____ Annacis Island
- # _____ Delta elsewhere (please indicate general area) _____
- # _____ Surrey (please indicate general area) _____
- # _____ Burnaby (please indicate general area) _____
- # _____ Vancouver (please indicate general area) _____
- # _____ GVRD / Other (please indicate general area) _____
8. **I own a business in Hamilton**
Please choose **only one** of the following:
- ☐ Yes
- ☐ No
9. **The number of adult members of my household commute to work in the following manner (please write answer(s) as numbers):**
- # _____ Bus
- # _____ Bike
- # _____ Wheelchair
- # _____ Walk
- # _____ Car
- # _____ Carpool
10. **Tell us about your patterns of shopping and service needs**
I shop in the following regional shopping centers / stores
(Check as many as you like - Refer to attached Commercial Centres - Map #2):
- ☐ Bridgeport Home Depot ☐ Bridgeport Costco ☐ Lansdowne Centre ☐ Richmond Centre
- ☐ Queensborough Landing ☐ Marine Way Market ☐ Big Bend Crossing ☐ Royal City Centre
- ☐ Plaza 88 (New West) ☐ Westminster Market ☐ Nordel Crossing
- ☐ Other _____
11. **a) My daily shopping needs include**
(Check as many as you like – Refer to attached Grocery Stores Map #3):
- ☐ Produce store ☐ Bakery ☐ Butcher ☐ Convenience store ☐ Coffee shop
- ☐ Other (please indicate types) _____
- b) My weekly shopping needs include:**
- ☐ Grocery store ☐ Pharmacy ☐ Restaurants ☐ Gas
- ☐ Other (please indicate types) _____
- c) My monthly shopping needs include:**
- ☐ Clothing ☐ Household goods ☐ Bulk services ☐ Personal services ☐ Hair / nails
- ☐ Medical ☐ Dental ☐ Insurance ☐ Car services
- ☐ Other (please indicate types) _____
12. **The services I most want in my community are (list in order of priority from 1 to 10, with 1 being the most wanted services):**
- a) Community services:**
- ☐ Policing office _____ ☐ Childcare (0 to 5) _____ ☐ After school care (K to Grade 7) _____
- ☐ Seniors care _____ ☐ Fitness center _____ ☐ Library services _____ ☐ Other _____
- b) Personal services:**
- ☐ Medical _____ ☐ Dental _____ ☐ Food _____ ☐ Pharmacy _____ ☐ Other _____

Housing Choices:

13. In my neighbourhood, I feel there are enough housing choices suitable for: **(Please indicate Yes or No)**

- a) Single people: _____ Studio apartments _____ 1 bedroom apartments
 _____ 1 bedroom/den apartments _____ 2 bedroom apartments
- b) Couples: _____ Studio apartments _____ 1 bedroom apartments
 _____ 1 bedroom/den apartments _____ 2 bedroom apartments
 _____ 2 bedroom/den apartments _____ 3 bedroom apartments
- c) Families with children:
- Apartments: _____ 2 bedroom _____ 2 bedroom/den _____ 3 bedroom
 - Townhomes: _____ 2 bedroom/den _____ 3 bedroom _____ 3 bedroom/den
 - Single Family Homes: _____
- d) Seniors: _____ Studio apartments _____ 1 bedroom apartments _____ 1 bedroom/den apartments
 _____ 2 bedroom apartments
- e) People with disabilities or other special needs: _____ Studio apartments _____ 1 bedroom apartments _____ 1 bedroom/den apartments
 _____ 2 bedroom apartments _____ 2 bedroom/den apartments _____ 3 bedroom apartments
- f) People with low income: _____ Studio apartments _____ 1 bedroom apartments
 _____ 1 bedroom/den apartments _____ 2 bedroom apartments
 _____ 2 bedroom/den apartments _____ 3 bedroom apartments

14. I feel that there should be allowance for more medium density development (e.g., 3-storey townhouses and 4 to 6 storey apartments) in selected areas on arterial roads and along the main shopping street.

☐ Strongly Agree ☐ Agree ☐ Neutral ☐ Disagree ☐ Strongly Disagree ☐ No Answer

Other Services:

15. In the Hamilton neighbourhood, I currently use (list in order of priority 1 to 10 with 1 being most wanted services):

a) Parks & open spaces:

_____ Nature parks _____ Active play parks _____ Sports parks _____ Bike trails _____ Dyke trails

16. In order of priority (between 1 to 10, with 1 being strongest), I would like to see:

a) Sidewalks and traffic signals at:

- Westminster and Gilley _____
- Westminster and River Road _____
- Westminster and Hwy 91 _____
- Sidewalks on Westminster Hwy _____
- Other _____

b) Bike lanes and wheel / walk paths:

- On Westminster Hwy _____
- On Gilley _____
- Other _____

17. In my neighbourhood, I am able to easily get to my daily destinations (e.g., school, work, play, library, stores) by:

Wheelchair	<input type="checkbox"/> Strongly Agree	<input type="checkbox"/> Agree	<input type="checkbox"/> Neutral	<input type="checkbox"/> Disagree	<input type="checkbox"/> Strongly Disagree	<input type="checkbox"/> No Answer
Cycling	<input type="checkbox"/> Strongly Agree	<input type="checkbox"/> Agree	<input type="checkbox"/> Neutral	<input type="checkbox"/> Disagree	<input type="checkbox"/> Strongly Disagree	<input type="checkbox"/> No Answer
Bus	<input type="checkbox"/> Strongly Agree	<input type="checkbox"/> Agree	<input type="checkbox"/> Neutral	<input type="checkbox"/> Disagree	<input type="checkbox"/> Strongly Disagree	<input type="checkbox"/> No Answer
Walking	<input type="checkbox"/> Strongly Agree	<input type="checkbox"/> Agree	<input type="checkbox"/> Neutral	<input type="checkbox"/> Disagree	<input type="checkbox"/> Strongly Disagree	<input type="checkbox"/> No Answer
Car	<input type="checkbox"/> Strongly Agree	<input type="checkbox"/> Agree	<input type="checkbox"/> Neutral	<input type="checkbox"/> Disagree	<input type="checkbox"/> Strongly Disagree	<input type="checkbox"/> No Answer

18. My top three *exciting changes* that I would like to see in Hamilton in the future are:

1. _____
2. _____
3. _____

19. My top three favourite things *that I would not want to see changed* in Hamilton are:

1. _____
2. _____
3. _____

20. My general comments: _____

Thank you for your time

Please complete and return the survey by **April 1, 2012**.

1. Fill out your survey **online** at www.placespeak.com/hamiltonareaplan or www.richmond.ca
OR
2. Fill out your survey and submit at the **Public Consultation Meeting**.
3. Pick-up /drop-off a paper copy of your survey off at the Hamilton Community Centre or City Hall.
OR
4. **Fax** it to (604) 276-4052.
OR
5. **Mail** to: Hamilton Public Survey
Richmond City Hall
6911 No. 3 Road, Richmond, BC V6Y 2C1

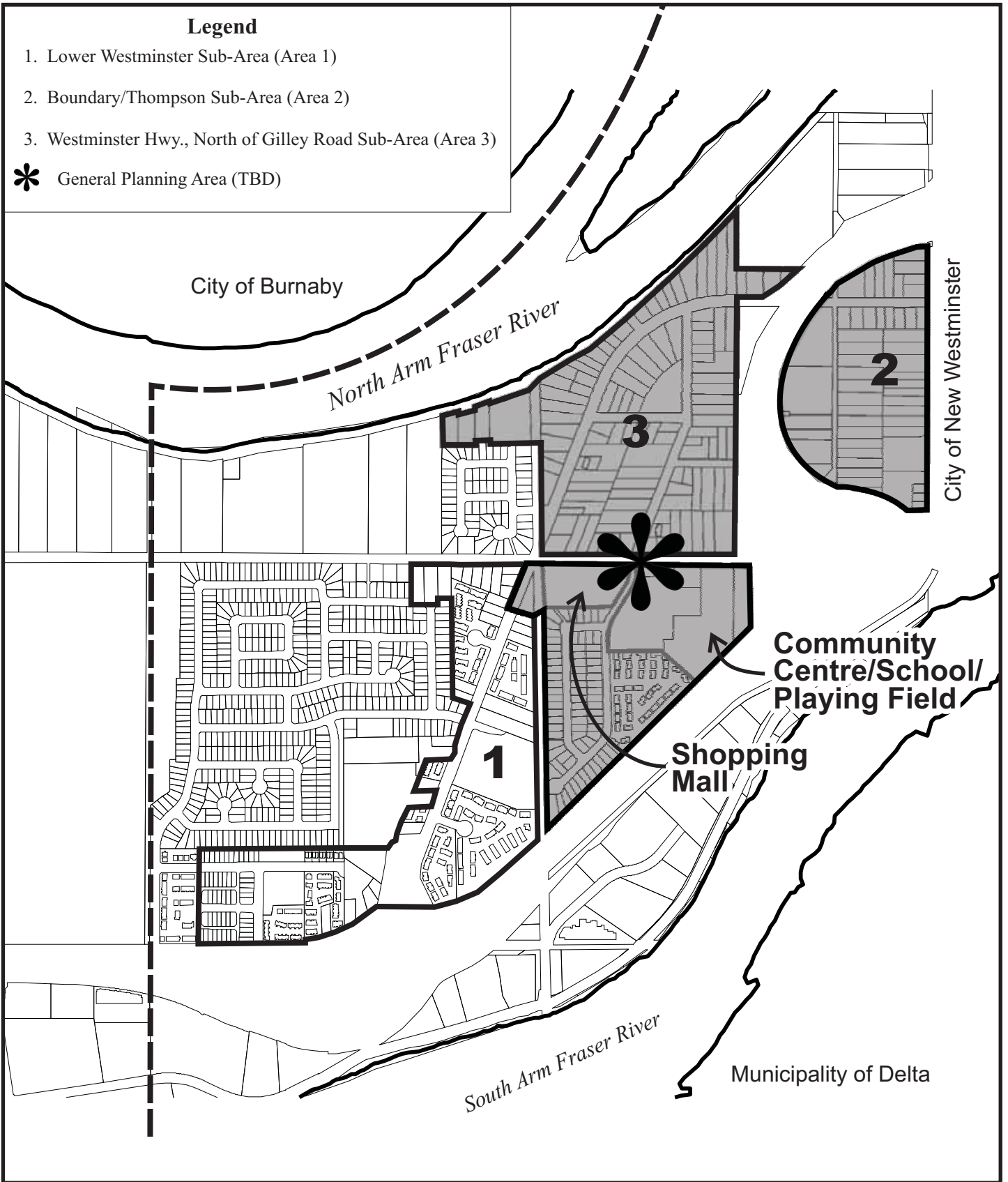

Hamilton Planning Areas (Shaded Areas)

Original Date: 04/19/10

Amended Date: 03/07/12

Note: Dimensions are in METRES

Hamilton Neighbourhood Plan Update

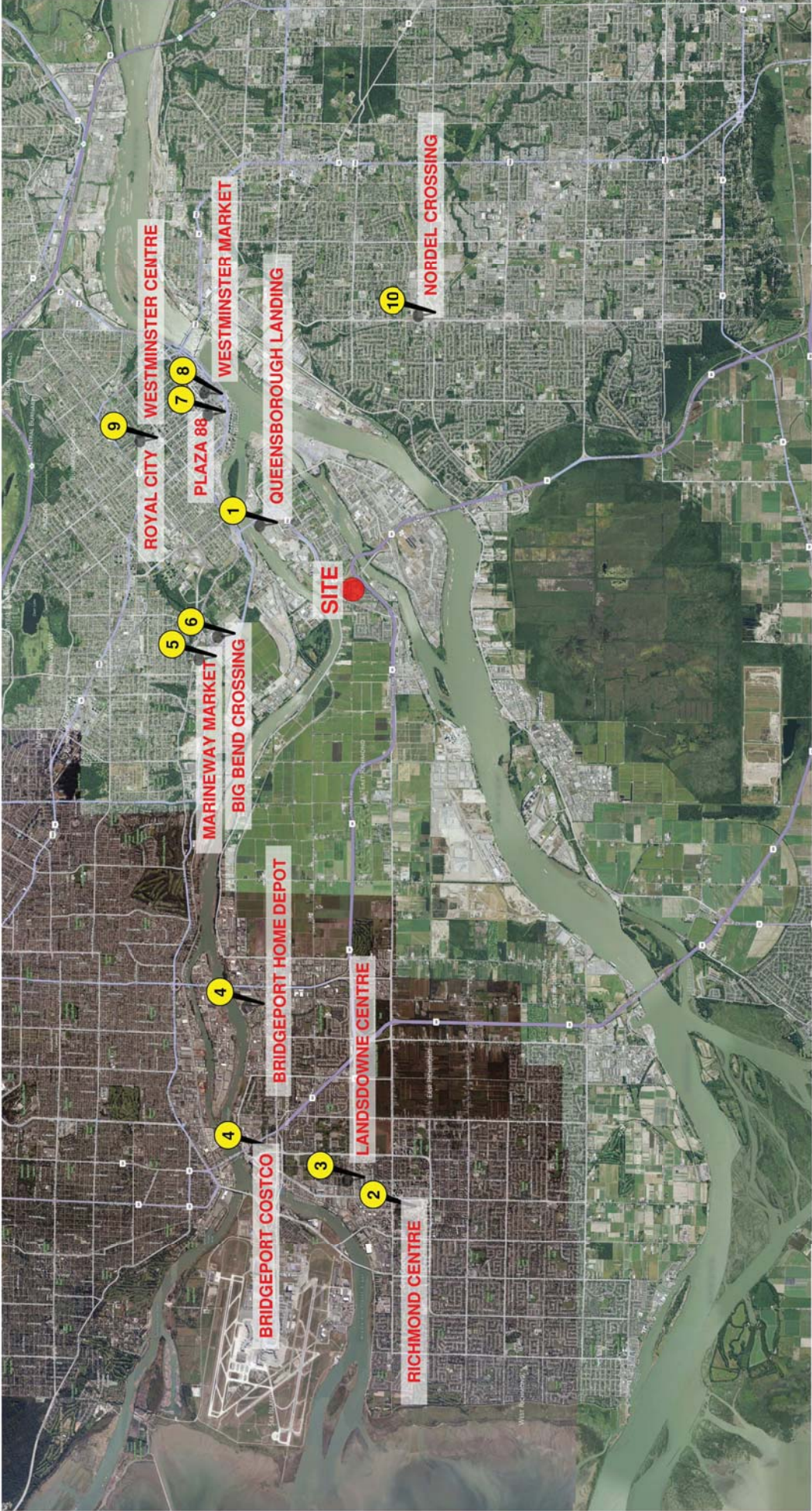

COMMERCIAL CENTRES

Hamilton Neighbourhood Plan Update

